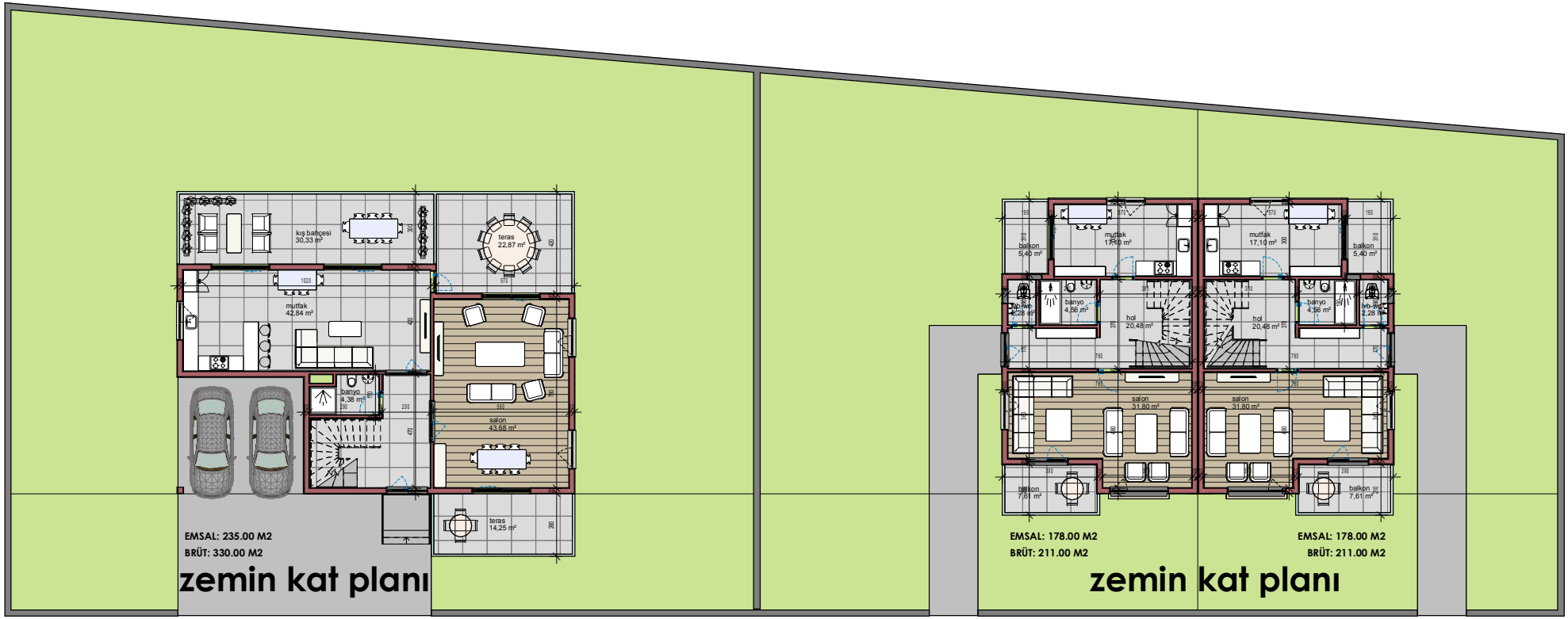

VAZİYET PLANI